



# 2022 Annual Report





# Dear Friends,

On behalf of our entire organization, I am proud to share NPR's 2022 Annual Report. This past year has been a remarkable journey for us, filled with captivating storytelling, groundbreaking journalism and an unwavering commitment to our mission of providing independent, high-quality news to the public.

In the face of global challenges, NPR rose to the occasion, delivering comprehensive coverage of critical issues. From Russia's invasion of Ukraine and a new era of disinformation, to a rapidly changing climate and a continually evolving society, our journalists diligently reported on the stories and people that shaped our world.

We also expanded our reach and impact like never before. Through innovative partnerships and collaborations, we were able to reach new audiences through multiple platforms, ensuring that NPR remains accessible to all.

Our successes were made possible by you – our dedicated donors and audiences. Your generosity and commitment allowed us to provide programming that informed, educated and entertained. Together, we made a difference in promoting a more knowledgeable society.

As we look towards the year ahead, we are inspired by the opportunities and challenges we face. With you, NPR and Member Stations will continue harnessing our collective power as a network to deliver trusted, world-class journalism, music and culture to engage audiences that reflect America.

Thank you for being an integral part of the NPR family.

Onward!

John Lansing  
President and CEO



- 02** A note from the President and CEO
- 03** NPR Leadership and Board of Directors
- 05** 2022 by the numbers
- 07** Public service journalism
- 19** Welcoming new hosts
- 20** A return to live events
- 21** The NPR Network
- 23** Financials
- 25** Awards
- 27** Our supporters

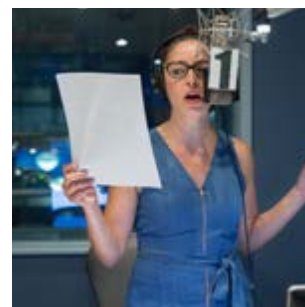



# NPR leadership advancing NPR's mission

## 2022-2023 Board of Directors

The NPR Board of Directors is responsible for the governance of our 501(c)(3) nonprofit corporation. The board sets the policies and overall direction for NPR management, monitors the performance of NPR and provides financial oversight.

- |  |   |
|--|---|
| <b>Milena Alberti-Perez</b><br>INDEPENDENT CORPORATE<br>DIRECTOR<br>(NASDAQ: DMRC) & (NYSE: PBI) | <b>R.C. McBride</b><br>GENERAL MANAGER<br>WGLT & WCBU<br>Illinois State University  |
| <b>A. Rima Dael</b><br>GENERAL MANAGER<br>WSHU Public Radio                                      | <b>John McGinn</b><br>NPR FOUNDATION CHAIR  |
| <b>Fred Dust</b><br>DESIGNER, SPEAKER & CONSULTANT   | <b>Maria O'Mara</b><br>EXECUTIVE DIRECTOR<br>KUER NPR Utah  |
| <b>Jennifer Ferro</b><br>NPR BOARD VICE CHAIR<br>President, KCRW                                 | <b>Tina Pamintuan</b><br>CEO<br>St. Louis Public Radio  |
| <b>Stephen George</b><br>PRESIDENT & CEO<br>Louisville Public Media                              | <b>Elise Pepple</b><br>EXECUTIVE DIRECTOR<br>Marfa Public Radio   |
| <b>Myrna Johnson</b><br>EXECUTIVE DIRECTOR<br>Iowa Public Radio                                  | <b>Erika Pulley-Hayes</b><br>GENERAL MANAGER<br>WAMU 88.5   |
| <b>Joanna Lambert</b><br>CEO<br>Olo, Inc.  | <b>Mike Savage</b><br>DIRECTOR & GENERAL MANAGER<br>WEKU  |
| <b>John Lansing</b><br>PRESIDENT & CEO<br>National Public Radio                                  | <b>Judith Segura</b><br>THERMAL ARCHITECT<br>Apple Inc.   |
| <b>Nico Leone</b><br>PRESIDENT & CEO<br>KERA   | <b>Jeffrey A. Sine</b><br>NPR BOARD CHAIR,<br>CO-FOUNDER & PARTNER<br>The Raine Group LLC   |
| <b>Catherine Levene</b><br>EXECUTIVE CONSULTANT<br>Media Business                                | <b>Howard Wollner</b><br>RETIRED<br>Senior Vice President of<br>Starbucks Coffee Company  |
| <b>Margaret Low</b><br>CHIEF EXECUTIVE OFFICER<br>WBUR   | <b>Neal Zuckerman</b><br>SENIOR PARTNER AND MANAGING<br>DIRECTOR, GLOBAL CO-LEADER<br>- MEDIA SECTOR<br>The Boston Consulting Group |



## Foundation Board of Trustees

Civic, corporate, and cultural leaders from across the country who are committed to broadening NPR's base of listener and financial support.

### CHAIR

**John P. McGinn**  
New York, NY

### VICE-CHAIRS

**Melissa Fetter**  
Boston, MA

**Paul Haaga, Jr.**  
La Canada, CA

**Patsy Ishiyama**  
San Francisco, CA

**Jeffrey Schoenfeld**  
New York, NY

**Jennifer Altabef**  
Dallas, TX

**Sanju K. Bansal**  
Washington, DC

**Norris J. Bishton**  
Pacific Palisades, CA

**Hal Brierley**  
Dallas, TX

**John W. Buoymaster**  
San Francisco, CA

**Jesse Byrd**  
Oakland, CA

**Ellen Carr**  
Asheville, NC

**Susan Carson**  
St. Petersburg, FL

**Mollie Hale Carter**  
Denver, CO

**Janet F. Clark**  
Houston, TX

**Richard de Silva**  
Atherton, CA

**Hazel Donald**  
St. Louis, MO

**Margot Ernst**  
New York, NY

**Nancy Farese**  
San Francisco, CA

**Brent W. Gledhill**  
Chicago, IL

**Harriett Gold**  
Los Angeles, CA

**James Grant**  
New York, NY

**Ellen Hanson**  
New York, NY

**Anette L. Harris**  
Tiburon, CA

**John A. Herrmann**  
New York, NY

**Richard Hertzberg**  
Del Mar, CA

**Jihee Huh**  
Rolling Hills, CA

**Michele Janin**  
Indianapolis, IN

**Ronald A. Kahn**  
Chicago, IL

**Charles F. Kireker**  
Weybridge, VT

**Susanna Lachs**  
Gladwyne, PA

**Peter Lehman**  
Chicago, IL

**Nancy MacKinnon**  
Ketchum, ID

**Jarl Mohn**  
Los Angeles, CA

**Jacqueline C. Morby**  
Pittsburgh, PA

**Miriam Muscarolas**  
Pacific Palisades, CA

**Scott O'Hare**  
Austin, TX

**Patricia M. Papper**  
Miami, FL

**Jane V. Peyrouse**  
Somerville, MA

**George M. Plews**  
Indianapolis, IN

**Jaision Robinson**  
Boston, MA

**Cristina Sinclair**  
Washington, DC

**Camilla Smith**  
San Francisco, CA

**Steven Summer**  
Englewood, CO

**Roselyne C. Swig**  
San Francisco, CA

**Marcy Syms**  
New York, NY

**Antoine van Agtmael**  
Bethesda, MD

**Donna Wilhelm**  
Dallas, TX

## PRESIDENT'S COUNCIL

**Paul Ginsburg**  
Ross, CA

**Peter N. Heydon**  
Ann Arbor, MI

**Jane F. Katcher**  
Coconut Grove, FL

**Stuart Lucas**  
Chicago, IL

**William J. Poorvu**  
Cambridge, MA

**Fredericka Stevenson**  
Cambridge, MA

**Howard Stevenson**  
Cambridge, MA

**Peter D. Swift**  
Charlotte, VT

**Chuck Taylor**  
Atlanta, GA

## EX-OFFICIO TRUSTEES

**John Lansing**  
PRESIDENT AND CEO  
NPR

**Jeff Sine**  
CHAIR  
NPR BOARD OF DIRECTORS



# 2022 by the numbers

With your support,  
NPR is reaching more  
people in more ways.

# 13 million visitors

*NPR.org audience*

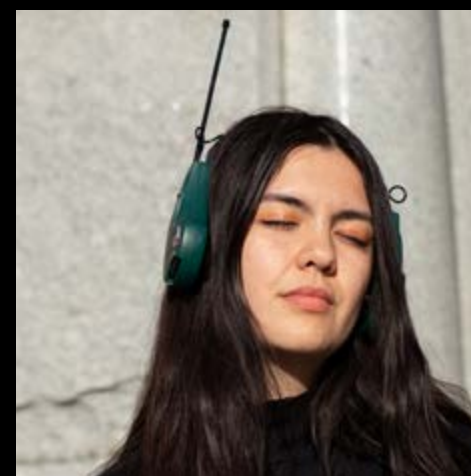

# 8 million listeners

*Podcast audience*

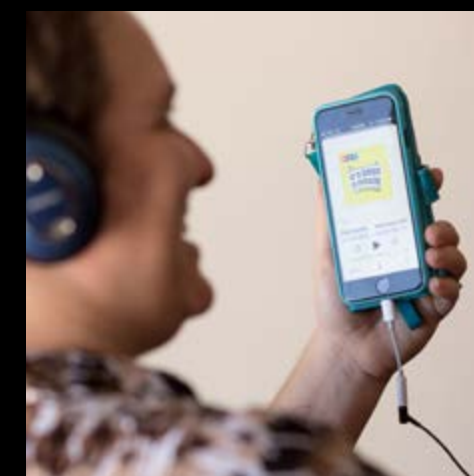

# 24 million listeners

*Broadcast audience*



BASED ON A WEEKLY AVERAGE

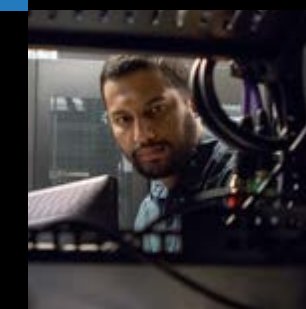

# The war in Ukraine

When Russia launched its attack on Ukraine, NPR journalists were on the **front lines**, providing first-hand accounts of events as they unfolded. Reporters, including Eleanor Beardsley, Frank Langfitt, Tim Mak and others, contextualized the conflict, helping audiences at home understand the events leading to the invasion, while also illustrating the war's human costs.

As the war raged on, NPR stuck with the story, offering reporting that covered a broad range of issues, including the disruption of the global food supply chain, international security concerns, broader geopolitical tensions and the displacement of millions of Ukrainians fleeing the war. In 2023, NPR marked the conflict's anniversary with wide-ranging coverage, including a **live recap section** that answered reader's questions. In all of our reporting, we sought to tell the story of the conflict from the perspectives of those living through it and bring a deeper understanding to audiences at home.

## By the numbers

3.5k+ stories published relating to Ukraine



President Biden walks with Ukrainian President Volodymyr Zelenskyy ahead of a working session on Ukraine during the Group of Seven summit in Hiroshima, Japan, Sunday. In a win for the Ukrainian leader, Biden supported training Ukraine's pilots to fly F-16s. Susan Walsh/AP

NPR opens the Kyiv Bureau: In November 2022, NPR **announced the opening of a bureau in Kyiv**, Ukraine led by international correspondent Joanna Kakissis. The bureau and Joanna's leadership help strengthen NPR's coverage of this important story, providing additional consistency and depth to our reporting.



Russian President Vladimir Putin gives a speech during the Victory Day military parade at Red Square in central Moscow on Tuesday. Gavril Grigorov/Sputnik/AFP via Getty Images

NPR's *State of Ukraine* podcast

241,800 weekly downloads from March to December



Indonesian President Joko Widodo, second right, talks with Ukrainian President Volodymyr Zelenskyy, third left, during their bilateral meeting on the sidelines of the G7 Summit in Hiroshima, Japan, on Sunday. Laily Rachev/AP

### State of Ukraine podcast:

As the conflict began, NPR launched a new **podcast** to provide audiences with the latest on the war several times a day. The podcast featured interviews with officials, experts and NPR journalists embedded in the region and around the world. It reached 21+ million downloads in its first month.



A strike on a medical facility in the city of Dnipro, Ukraine, on Friday left two dead and over 23 injured. Mikhaïlo Moskalenko/AFP via Getty Images

## Bringing home the world's stories

Last year, in addition to our comprehensive coverage of the war in Ukraine, NPR maintained our commitment to international reporting, sharing stories with audiences at home from every corner of the globe.

This type of reporting is resource intensive, which is why many other news organizations have reduced their international presence.

With donor support, NPR maintains 17 bureaus around the world, allowing us to provide the critical news and storytelling that people need to understand the events shaping our world.



China's Defense Minister General Wei Fenghe speaks at a plenary session during the 19th International Institute for Strategic Studies (IIS) Shangri-la Dialogue, Asia's annual defense and security forum, in Singapore, Sunday, June 12, 2022.

## Understanding the rising tension between the United States and China

Throughout the year, NPR journalists covered the **strained relationship between the United States and China**. From diplomacy efforts and high-level meetings, to curbing access to advanced technology and Nancy Pelosi's controversial trip to Taiwan, your support helped NPR to share the latest in this complex relationship between superpowers.

A man looks for salvageable belongings from his flood-hit home in Jaffarabad, a district of Pakistan's southwestern Baluchistan province, on Sunday. Zahid Hussain/AP



## Historic floods in Pakistan

In summer 2022, **catastrophic floods** swept through Pakistan, destroying lives, livelihoods and infrastructure. NPR's Dina Hadid visited the affected regions, **telling the stories** of people in small villages struggling to rebuild.

## The life and reign of Queen Elizabeth II

For 70 years, **Queen Elizabeth II** served as the constitutional monarch of the United Kingdom, the longest rule in British history. After her death, NPR correspondents were on the ground to share reactions from across the UK and around the world, helping audiences to understand her legacy and what it means for the future of the kingdom.



Troops parade for Queen Elizabeth II as she arrives in Kingston, Jamaica, in 2002. PA Images via Getty Images

## Powerful visual journalism

NPR's Visuals Team is at the forefront of reimagining public radio's journalism to serve millions of people across digital platforms, including YouTube, Instagram, and through a visual blog entitled **The Picture Show**. From bite-sized videos on social media, to richly reported documentaries, our efforts are resonating with viewers and introducing a new generation to public media.



*We aim to help our audience understand complex global issues – from politics and health, to geopolitics and culture – in ways that are accessible, human, and interesting. NPR couldn't cover the world as it does with groundbreaking, compelling, important, and resonant journalism without the generous support of donors who value international coverage and view it as vital to our audience.*



**Didi Schanche**  
CHIEF INTERNATIONAL EDITOR

This year, the White House News Photographers Association honored the NPR Visuals Team for outstanding work in their 2023 's annual 'Eyes of History' contest.

- NPR staff photographer Claire Harbage won 2nd place in the Feature Photography category for her work in Afghanistan on **coal mining relying on child labor**.
- Photographer Carol Guzy took home top honors as Photographer of the Year for her work in Ukraine for NPR and ZUMA Press.
- The Association also honored Guzy's **work in Ukraine** for NPR with prizes in the Portrait, Picture Story, Feature, International News and other categories.

# Strengthening our democracy

The rise of false information poses an urgent threat to our democracy. It fuels distrust in our institutions, distorts public debate and undermines confidence in our elections, our nation and one another.



Atilgan Ozdil/Anadolu Agency/Getty Images

With your support, last year **NPR launched a team** to explore the ways that disinformation is shaping our country's politics, policies and culture. Since then, this team has broken stories, revealed the business models that fuel disinformation and elevated possible solutions. In its coverage of disinformation, NPR aimed to reveal how and why conspiracy theories have become a daily feature of life, while also educating listeners about how to spot and respond to manipulative media.

- **The local impacts of disinformation:** As false information continues to spread, NPR's

disinformation reporting team is partnering with local stations to explore how this problem is affecting lives in communities across the country.

Through 2022, we produced stories in collaboration with **Colorado Public Radio, Georgia Public Broadcasting, KPCC/LAist** and other Member Stations. This reporting revealed troubling trends and the human cost of this growing problem.

- **COVID-19 and the surge of false medical information:** Throughout the year, NPR continued to cover the COVID-19 pandemic, including the false information about the illness and its vaccines that continue to proliferate. Examples of this coverage include an in-depth investigation of a woman who died as a direct result of **conspiracy theories** and a story that explored the black market of **alternative COVID medications**.



A voter fills out his ballot at an early voting location in Alexandria, Va., on Sept. 26, 2022. Andrew Harnik/AP

## By the numbers

**66** stories exploring the causes and impacts of disinformation **published**

**23.5m** million views on disinformation stories in 2022



Maricopa County Board of Supervisors Chairman Bill Gates gives an update about the ballot counting during a news conference at the Maricopa County Records Office in Phoenix, Thursday, Nov. 10, 2022. Ross D. Franklin/AP



A protest against the Moldovan government and pro-EU President Maia Sandu in the capital Chisinau on Feb. 19, 2023. Elena Covalenco /AFP via Getty Images



*The goal of this team is to cover the harms that happen when people intentionally spread falsehoods and understand why, at this time in particular, this is so much more common than it has been at other points in our history. We want to look at solutions, and we want to identify people and institutions who are spreading disinformation most actively. We want to know which players are the most engaged in making it difficult to have a fact-based discourse in our society and other societies. Thank you to our supporters. I'm so appreciative that they share our commitment to fact-based journalism.*

**Brett Neely**  
SUPERVISING EDITOR, DISINFORMATION TEAM



# Centering climate change

In October 2022, NPR launched a dedicated **Climate Desk** to strengthen our coverage of climate and the environment. Led by NPR’s Chief Science Editor Andrea Kissack and Deputy Senior Supervising Climate Editor Neela Banerjee, this eight-person team includes reporters dedicated to specialized beats, including a climate and corporations correspondent and a climate solutions reporter. The new desk also includes a supervising editor that will partner with Member Station reporters to strengthen coverage of climate and the environment locally.

Already, the team has produced high-impact reporting on an array of topics related to our changing climate, including **new diseases**, **food insecurity**, **the failure of public utilities** and **forced migration**. We are so grateful for your support, which helped launch our Climate Desk, and is allowing public media to cover this critical topic with more depth, breadth and focus than ever before.

NPR Climate Desk Reporter Lauren Sommer reported that outdated rainfall records prevented American cities from adequately bracing for **climate-related disasters**. In addition, the federal government did not provide funding for updated studies to the National Oceanic and Atmospheric Administration (NOAA). Following Sommer’s article, NPR learned that NOAA’s 2023 budget includes \$429 million for flood forecasting and mapping. This will help agencies in coastal and inland areas become better prepared for disasters.

## By the numbers

**40** Member Stations participate in NPR’s Public Media Climate Collaborative, which seeks to strengthen public media’s capacity to cover climate and the environment locally



An iceberg in Ilulissat, Greenland. Ice sheets in Greenland and Antarctica are melting rapidly, and that melt will accelerate as the Earth heats up. Ryan Kellman/NPR



An iceberg in Ilulissat, Greenland. Ice sheets in Greenland and Antarctica are melting rapidly, and that melt will accelerate as the Earth heats up. Ryan Kellman/NPR

**3k+** stories related to climate and the environment

**8** journalists assigned to NPR’s newly established Climate Desk



Volunteer firefighters rest west of Yakutsk, Russia, in August 2021. Wildfires are getting more common in Siberia, undercutting the ability of the region’s vast forests to absorb carbon dioxide from the atmosphere. Ivan Nikiforov/AP



Drag queen Pattie Gonia’s dress was made by Zero Waste Daniel, a designer in Brooklyn, N.Y., who focuses on sustainable clothing and accessories. Grace Kaiser/Pattie Gonia

*“NPR used to cover climate more as a science story, and science certainly underpins any kind of analysis of things that happened, like the terrible floods happening in Kentucky for example. But what we’re seeing is that climate change affects everything in our lives. It affects your food, your health, national security, trade, investments — it affects everything.”*

**Lauren Sommer**  
REPORTER, SCIENCE DESK





# Building a stronger, more inclusive public media



This year, we remained steadfast in our commitment to NPR's most important priority: diversifying our audience to reflect, serve, and inspire America. With your support, we made meaningful progress in this work.

Central to our strategy is creating content that allows audiences to see themselves and their communities represented in NPR's reporting and storytelling. We also seek to reach younger and more diverse audiences on the platforms where they are, including social media sites like TikTok, Instagram and others. We are pleased to share some highlights of this work, made possible by you.

## Meeting new audiences where they are

Younger and more diverse audiences often encounter NPR for the first time through social media. That's why the work of the NPR Visuals Team to produce compelling journalism and storytelling for these platforms is critical to introducing new audiences to all that public media has to offer.



## NPR on social media:

2m daily followers

441% increase in daily views over last year

2,800 videos & 14 short-form 'NPR in a minute' videos produced

97.5k followers of [Alt.Latino's new TikTok channel, which launched in November](#)

## Oye: uplifting Latinx creatives

In September 2022, NPR and LAist Studios hosted Oye, a talent accelerator designed to connect early-career creators to these powerhouse audio organizations. Over six-weeks, NPR and LAist journalists worked with a small cohort of talented storytellers to develop new programming centering the Latinx experience. The "Born Again" pilot was picked up.



# New programs and series

With your support, we created and revamped a wide range of programs to represent more voices and foster a more inclusive space for diverse audiences.



## Delving deep into police reform

In July, **Embedded** hosts Kelly McEvers and Dan Girma partnered with The Marshall Project to give listeners an inside look at the Yonkers Police Department, where the police chief worked to change policing from within, while the federal government tried to push reform from the outside. The four-part series **“Changing the Police”** explored whether true cultural change is possible in a police department with a decades-long history of misconduct.



## Telling a story of immigration and identity that leads to the World Cup

In November, NPR and Futuro Studios partnered to present **The Last Cup**, a dual language podcast hosted by NPR’s Jasmine Garsd. Timed to coincide with the World Cup, the series shared the journey of Lionel Messi, one of the greatest soccer players in history, from his early days playing soccer in his hometown in Argentina to his arrival at Barça Football Club in Spain. NPR’s first sports-related podcast is available in both English and Spanish, and had a total reach of over 1 million downloads.

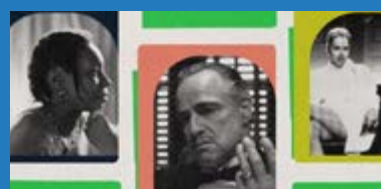

Whoopi Goldberg in *The Color Purple*, Marlon Brando in *The Godfather*, Sharon Stone in *Basic Instinct*. *Mark Harris for NPR*

## Exploring representation in Hollywood

Last fall, Pop Culture Happy Hour’s **three-part series** “Screening Ourselves” explored calls for better on-screen representation for groups that have been traditionally under- or misrepresented within Hollywood. The program revisited three movies that are now considered classics, *The Godfather*, *Basic Instinct* and *The Color Purple*.



## Investigating race, class and power in American schools

**Code Switch**, NPR’s flagship podcast on race and identity, announced a limited-run series called **School Colors**, produced in partnership with Brooklyn Deep, a community journalism outlet based in Brooklyn, NY. In its acclaimed first season, the series analyzed how race, class and power shape American cities and schools. In season two, hosts Mark Winston Griffith and Max Freedman took listeners to the most diverse place on the planet—New York City School District 28 in Queens—to find out why the area’s parents opposed a suggested school diversity plan.



## Relaunching Alt.Latino

Alt.Latino, a podcast exploring Latino cultures and music genres, **relaunched** in September with co-hosts Felix Contreras and Anamaria Sayre. The newly imagined show places a focus on artist conversations, delving deep into the stories shaping the music, shining a light on the culture, heritage and struggles of the Latinx community.



## Celebrating Latinx heritage through ‘El Tiny’

To recognize Hispanic Heritage Month, NPR’s **Tiny Desk** hosted its second annual **‘El Tiny’** takeover in September, featuring performances from an array of artists from across the Spanish-speaking world. Artists including Jessie Reyez, Susana Baca, Carla Morrison and more. ‘El Tiny’ is part of a broader effort to reach and serve Hispanic and Latinx audiences.

# Welcoming new hosts



**Ayesha Rascoe**  
*Weekend Edition Sunday*  
*and Up First's Saturday*  
Previously a White House correspondent for NPR



**Regina G. Barber**  
*Scientist in Residence on Short Wave*  
Previously taught physics and astronomy at Western Washington University



**Juana Summers**  
*All Things Considered*  
*and Consider This*  
Previously covered race, justice and politics as NPR's political correspondent



**Nick Fountain**  
*Planet Money*  
Previously produced *Planet Money* and produced and directed Morning Edition

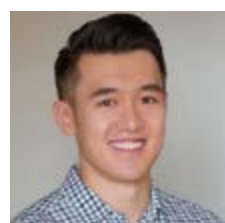

**Jeff Guo**  
*Planet Money*  
Previously covered economics and policy for *The Washington Post*



**B.A. Parker**  
*Code Switch*  
Previously co-hosted and produced New York Magazine's *The Cut*



**Lori Lizarraga**  
*Code Switch*  
Previously a broadcast race and justice reporter in Denver and a bilingual anchor/reporter in Bakersfield



**Anamaria Artemisa Sayre**  
*Alt.Latino*  
Previously produced *Alt.Latino*



**Brittany Luse**  
*It's Been a Minute*  
Previously hosted *For Colored Nerds*, *The Nod* and *Sampler* podcasts, and co-hosted and executive produced *The Nod with Brittany and Eric*



**Marielle Segarra**  
*Life Kit*  
Previously reported and hosted at *Marketplace*, worked at WHY in Philadelphia, and taught audio journalism



**Adrian Ma**  
*The Indicator from Planet Money*  
Previously covered business at member stations WBUR and WCPN



**Wailin Wong**  
*The Indicator from Planet Money*  
Previously covered tech and startups for the *Chicago Tribune* and emerging market economies for *Dow Jones Newswires*.



**Darian Woods**  
*The Indicator from Planet Money*  
Previously worked as an adviser to the Secretary of the New Zealand Treasury



# Return to live events



**NPR x SUNDANCE**  
6 virtual live shows in January

**Code Switch Live!**  
Virtual live show in January + live show in November

**NPR Music Listening Party**  
Virtual live show in March

**Tiny Desk Contest Top Shelf**  
2 virtual live shows in April + May

**Planet Money Live: A Superhero... and Musical!**  
Live show in May

**Tiny Desk Contest On The Road**  
5 live shows across the country in May + June

**Dinners with Ruth: In Conversation with Nina Totenberg Scott Simon**  
Live show in September

**The NPR Politics Podcast Live!**  
2 live shows in September + October

**Rough Translation Live**  
Live show in October

**Jazz Night in America**  
Live show in October

**NPR Music Celebrates 15 Years!**  
2 live shows in November

**Wait, Wait...Don't Tell Me!**  
12 virtual shows + 34 live shows in 2022

**Wait, Wait...Don't Tell Me! Stand Up Tour**  
2 virtual shows + 10 live shows in 2022

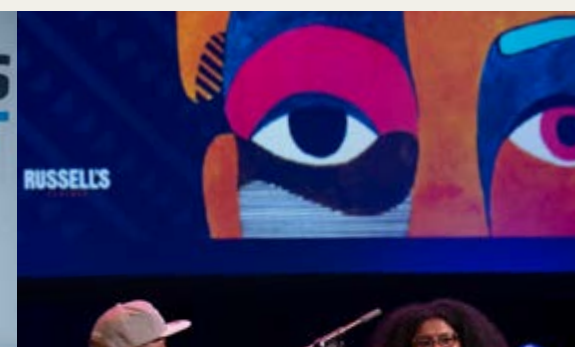

# The NPR Network

**npr** Expanding the NPR and Member Station Partnership Network

The **NPR Network** is a vision for public media's future. It strengthens the partnership between NPR and Member Stations to **better serve communities, reach new and more diverse audiences, and grow support for our public service mission.** With elements impacting sponsorship, podcasting, marketing and fundraising, the NPR Network is not a project, but a new way of operating.

At a time when audience habits are changing and the economics of media are shifting, the NPR Network prepares public media to thrive in an on-demand world. It will align NPR and stations around shared goals and strategies, and help us to operate as a cohesive local-national network. This work, and all that we do, is made possible by you.

## Creating a sustainable future for public media

In the past year, NPR and Member Stations launched several innovative programs designed to realize the collaborative vision of the NPR Network, many of which drive audience and revenue to stations. Some of those projects include:

- **NPR Network donation:** An option for digital audiences to give to **support the public media network** as a whole on NPR platforms, creating a pathway to membership for NPR's digital audience of 34 million weekly users. After launching in November 2022, 3,600 people gave to the NPR Network in the first two months.



The NPR Politics Podcast Live from Buckhead Theatre in Atlanta, Georgia on October 20th, 2022. Photo by Josephine Figueroa for NPR.

- **The NPR Podcast Network:** 50 stations are participating in this pilot, which provides shared branding and cross-promotion for public media podcasts. In the first week after Seattle station KUOW joined, they saw nearly 800 listeners delivered to their podcast Seattle Now from NPR Network advertising.
- **The NPR+ podcast bundle:** Launched in November with 33 pilot stations, the NPR+ bundle provides an ad free experience to new members of Member Stations. The NPR+ podcast bundle attracted 500 new donors to public radio in the first two months and now includes Up First and NPR News Now, with additional offerings coming in 2023.



*On the air, online, and in our workplaces, staff at Member Stations and NPR are harnessing our collective power as a network to deliver trusted, world-class journalism, music, and culture to inform, empower, and engage audiences that reflect America. We Are the NPR Network!*



**John Lansing**  
PRESIDENT + CEO, NPR

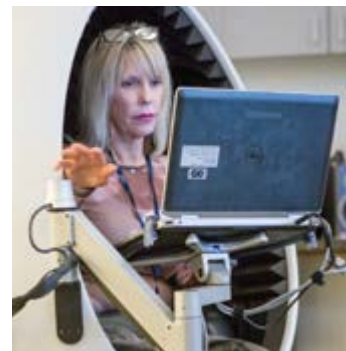

A wall map displays stickers from member stations at NPR headquarters in Washington, D.C. Photo by Allison Shelley for NPR.

# Financial Statements

## National Public Radio, Inc. (Parent Company Only) Supplemental Balance Sheets

September 30	2022	2021
<b>Assets</b>		
Cash and cash equivalents	\$ 2,273,978	\$ 8,264,616
Restricted cash	2,903,435	2,828,009
Accounts receivable, net	37,429,013	40,322,727
Pledges receivable, net	16,252,355	20,322,494
Investments	132,107,916	135,449,250
Property and equipment, net	199,750,381	199,339,399
Operating lease right-of-use assets	5,513,455	6,285,394
Prepaid expenses and other assets	9,090,791	6,249,377
Investment in NPR Asset Holding Company, Inc.	4,377,390	4,899,514
<b>Total Assets</b>	<b>\$ 409,698,714</b>	<b>\$ 423,960,780</b>
<b>Liabilities and Net Assets</b>		
<b>Liabilities</b>		
Accounts payable and accrued expenses	\$ 11,754,936	\$ 9,360,219
Accrued compensation, benefits, and taxes	18,238,983	21,543,664
Acquired programming obligations	3,591,392	5,114,939
Deferred revenue	23,970,520	22,172,317
Due to subsidiaries	10,437,978	10,942,068
Accrued interest payable	2,803,767	2,827,494
Other liabilities	2,909,181	2,173,219
Conditional contribution refundable advances	2,255,984	1,995,879
Operating lease liabilities	7,097,181	7,649,054
Bonds payable	185,680,000	188,980,000
<b>Total Liabilities</b>	<b>268,739,922</b>	<b>272,758,853</b>
<b>Net Assets</b>		
Net assets without donor restrictions	116,808,338	120,506,334
Net assets with donor restrictions	24,150,454	30,695,593
<b>Total Net Assets</b>	<b>140,958,792</b>	<b>151,201,927</b>
<b>Total Liabilities and Net Assets</b>	<b>\$ 409,698,714</b>	<b>\$ 423,960,780</b>

See independent auditor's report under "Other Matters: Supplementary Information."

The financial information above is considered "unaudited" and presented for convenience and information purposes only. The audited consolidated financial statements are available on <https://www.npr.org/about-npr/178660742/public-radio-finances>. While reasonable efforts have been made to ensure the integrity of such information on [www.npr.org](https://www.npr.org), the audited consolidated financial statements presented should not be relied upon and an official printed copy of audited consolidated financial statements will be provided upon request.

## National Public Radio, Inc. (Parent Company Only) Supplemental Statements of Activities

Years Ended September 30	2022	2021
<b>Changes in net assets without donor restrictions</b>		
<b>Operating Revenues</b>		
Core and other programming fees	\$ 93,289,053	\$ 90,406,977
Corporate sponsorships	135,124,349	121,744,823
Contributions:		
Contributions of cash and other financial assets	26,294,854	24,363,355
Net assets released from donor restrictions	15,572,650	15,572,650
<b>Total Contributions</b>	<b>41,867,504</b>	<b>40,227,119</b>
NPR Foundation board-designated and endowment support distributions	13,266,931	13,138,721
Satellite interconnection and distribution	12,154,306	14,434,640
Use of current year net investment returns for operations	1,305,295	557,900
Contributions of nonfinancial assets	2,357,919	2,579,597
Other	17,374,366	9,877,813
<b>Total Operating Revenues</b>	<b>316,739,723</b>	<b>292,967,590</b>
<b>Operating Expenses</b>		
Program services:		
Content	161,076,501	139,999,702
Digital and other content support activities	30,079,510	26,684,808
Satellite interconnection and distribution	15,250,296	15,803,109
Other	3,976,748	3,494,450
<b>Total Program Services</b>	<b>210,383,055</b>	<b>185,982,069</b>
Support services:		
General and administrative	82,988,629	72,998,684
Fundraising	5,352,921	5,219,879
<b>Total Support Services</b>	<b>88,341,550</b>	<b>78,218,563</b>
<b>Total Operating Expenses</b>	<b>298,724,605</b>	<b>264,200,632</b>
<b>Operating Surplus</b>	<b>18,015,118</b>	<b>28,766,958</b>
<b>Nonoperating Activities</b>		
Return on investments, net	(8,112,367)	8,017,932
Change in investment in subsidiary	(522,125)	(305,864)
Interest expense	(5,630,785)	(2,827,472)
Depreciation and amortization	(7,718,346)	(8,487,404)
Other, net	270,509	(109,002)
<b>Total Nonoperating Activities</b>	<b>(21,713,114)</b>	<b>(3,711,810)</b>
<b>(Decrease) increase in net assets without donor restrictions</b>	<b>\$ (3,697,996)</b>	<b>\$ 25,055,148</b>
<b>Changes in net assets with donor restrictions</b>		
Contributions of cash and other financial assets	\$ 9,001,455	\$ 14,820,728
Split-interest agreement contributions	178,020	-
Return on investments, net	(151,964)	168,570
Net assets released from donor restrictions	(15,572,650)	(15,863,764)
<b>Decrease in net assets with donor restrictions</b>	<b>(6,545,139)</b>	<b>(874,466)</b>
<b>Change in net assets</b>	<b>(10,243,135)</b>	<b>24,180,682</b>
<b>Net assets, beginning of year</b>	<b>151,201,927</b>	<b>127,021,245</b>
<b>Net assets, end of year</b>	<b>\$ 140,958,792</b>	<b>\$ 151,201,927</b>

See independent auditor's report under "Other Matters: Supplementary Information."

<sup>9</sup> In 2022 and 2021, NPR Inc. recorded "Contributions of cash and other financial assets" revenue in net assets without donor restrictions from grants awarded by the following federal agencies totaling:

Years Ended September 30	2022	2021
<b>National Endowment for the Arts</b>	<b>\$ 80,000</b>	<b>\$ 84,500</b>

# Awards

## Honors and recognitions received in 2022



### AAJA Awards

Excellence in Audio Storytelling  
[Throughline - "Our Own People"](#)

Excellence in Sports Reporting  
["For Fans Hungry for Baseball, Taiwanese Announcer Made Right Call in Unusual Season"](#)



### Eyes of History Awards

Digital Storytelling - Feature Story  
Award of Excellence  
["A Daughter's Journey To Reclaim Her Heritage Language"](#)

### George Foster Peabody Awards

[Throughline - "Afghanistan: The Center of the World"](#)

### Edward R. Murrow Awards

Radio Network, Digital  
[NPR's COVID-19 Trackers](#)

Radio Network: Excellence in Innovation  
[Joy Generator](#)

Radio Network: Excellence in Writing  
[Embedded - "The Capital Gazette"](#)

Radio Network: Feature Reporting  
["Pair Your Pints With a Trip Through History on This British Pub Crawl Across London"](#)

Radio Network: Investigative Reporting  
["How States Charge the Poorest Families and Children for the Cost of Foster Care"](#)

Radio Network: Podcasts  
[Rough Translation - "Home/Front: Marla's War"](#)



### Gracie Awards

Reporter / Correspondent / Host  
(Radio - Nationally Syndicated Non-Commercial)  
[Rund Abdelfatah](#)

Blog (Digital Media, National)  
[NPR: "Teaching in the Pandemic"](#)

Series (Radio - Nationally Syndicated Non-Commercial)  
"Women in China," aired on [Morning Edition](#) and [All Things Considered](#)

Crisis Coverage/Breaking News  
(Radio - Nationally Syndicated Non-Commercial)  
["Coverage of India's farmer protests"](#)

### Headliner Awards

Criminal Justice/Crime Podcast - 1st Place  
["On Our Watch From NPR and KQED"](#)

Broadcast Radio Networks and Syndicators Breaking News - 3rd Place  
["NPR Coverage of India's Yearlong Farmer Protests"](#)

Broadcast Radio Networks and Syndicators Pandemic Coverage  
["NPR coverage of India's spring 2021 COVID wave"](#)

### iHeartRadio Podcast Awards

Best Overall Host  
[Sam Sanders](#)

Best History Podcast  
[Throughline](#)

Best Business & Finance Podcast  
[How I Built This](#)

Best Spanish Language Podcast  
[Radio Ambulante](#)



### Maria Moors Cabot Prize

[Daniel Alarcón, Radio Ambulante](#)

### Silver Baton Award

[Waste Land](#)

# Philanthropic Supporters

NPR is pleased to recognize the following donors who contributed gifts of \$10,000 or more between October 1, 2021, and September 30, 2022. Thank you for supporting NPR.

## A

Ms. Mary E. Adkins, in memory of Anne Abington

Hope Aldrich

Mariette Pathy Allen

Alsobrook Revocable Living Trust

Peter A. Altabef & Jennifer Burr Altabef

Estate of Sharon Alwart

Arizona State University Foundation

National Endowment for the Arts

Lucy & Peter Ascoli

The Avis Family Foundation

Aiko Amy Yoshikawa & John Eric Baldeshweiler

## B

Ballmer Family Giving

Jim & Judie Borg

Estate of Susan Doukas Brady

Anne & Michael Brody

John Buoymaster

The Bydale Foundation

## C

Merle S. Cahn Foundation

C.A.N. Foundation

Carnegie Corporation of New York

Ellen Carr

Suki & John Carson

Mollie Hale Carter

The Annie E. Casey Foundation

Catena Foundation

Estate of Jim Chace

Stephen G. Charles

Dr. George Church

Mr. Ronald Cicerello

Janet F. Clark

Cogan Family Foundation

Abe & Ida Cooper Foundation

Estate of Grace Cordill

Mary Cornille

Corporation for Public Broadcasting

Tony Crabb & Barbara Grasseschi

Crabby Beach Foundation

Cranaleith Foundation, Inc.

Estate of Francis (Frank) Croal

## D

Delphine Damon

The Davidson Family Foundation

John & Catherine Debs

Scott Decker

Hazel & Arnold Donald

Brian & Marlene Dooner

The Max & Victoria Dreyfus Foundation, Inc.

The Ducommun & Gross Family Foundation

Doris Duke Foundation

Estate of Beverly Dunson

DW Legacy

Gary Dyer

## E

Sara Eardensohn

Earthward Bound Foundation

Aaron Eberle

ECMC Foundation

Mary Ann Eddy

Estate of Yvonne B. Edmonds

Tim & Mrs. Sage Elmore

Phyllis & Daniel J. Epstein

Margot & John Ernst

Dr. Amitai Etzioni

R.S. Evans Foundation, Inc.

## F

Nancy Richards Farese

Ellen Feinstein

Carl S. Felsenfeld Revocable Trust

Carl & Judy Fernbach

Melissa & Trevor Fetter

Firerose Foundation

Rod Fleck & Sarah Daniels

Jane C. Flewellen

Walter Henry Freygang

Foundation

Ann & Tom Friedman

## G

E. Marianne Gabel

Sara & Damon Gadd Family Foundation

Estate of Elsa Garcia-Panavenes

Bill & Melinda Gates

Greenberg & Susan Steinhauser for their generosity

Rachel Greenfield

Gruber Family Foundation

The George Gund Foundation

Gupta Family Foundation

## H

Otto Haas Charitable Trust

Hitz Foundation

Marcia Hochman

The Holborn Foundation

Estate of John Horner

Jihee Kim Huh & Peter Yun Huh

## I

Imaginable Futures

The Moises Itzkowich

## K

Eleanor Kagan

Ronald & Gail Kahn

Judy Karniewicz

Jane & Gerald Katcher Family

Foundation

The Ewing Marion Kauffman Foundation



American Jewish World Service

Mark & Ilene Anders

Robyn E. Anderson Trust

The Argus Fund

Jocelyn Bauer

Erawati Bawle

Maud Beelman

Debra & Norris Bishton

Michael & Julie Bock

Estate of Helen Bohman



Foundation

Joan Gignoux

Patricia & David Giuliani

Brent & Catherine Gledhill

Alice S. Glenn

Harriett Gold

Dr. Andrea Goldensohn & Dr.

Max Goldensohn

The William T. Grant Foundation

Jamie & Nicky Grant

Holly Gray

With thanks to Daniel

The Marc Haas Foundation

John & Dr. Janet Haas

William Hagey

Ellen Hanson & Richard Perlman

Mary W. Harriman Foundation

The Hearthland Foundation

Mrs. Francis W. Hatch

The Helbrecht Family Trust

Anne & John Herrmann

Lyda Hill Philanthropies

Mr. & Mrs. Richard A. Hinchcliffe

Foundation

## J

Karen & Peter Jakes

Michele Janin & Tom Linebarger

Estate of Lisa Janke

Estate of Sylvia A. Jester

Katherine & Paul Johansen

Robert Wood Johnson Foundation

The Joyce Foundation

Tammy Julian

The Kelson Foundation

Charlotte Keuscher-Barkman Living Trust

Sara Kiesler

Henry L. Kimelman Family Foundation

The Kingsley Foundation

The C. Frank Kireker, Jr.

Charitable Remainder Trust

Richard Klamm

John S. & James L. Knight Foundation

The Kresge Foundation



**L**

- Lakshmi Foundation
- Estate of Susan Lander
- Landon Family Foundation
- The Jacob & Valeria Langeloth Foundation
- Frank Langfitt
- Larry & Bonnie Lefbom
- The Robert Lehman Foundation
- Lemelson Foundation
- Catherine Levene & Roger Krulak
- Ruth & David Levine
- The Little Market
- Carole Livingston
- George Loening
- Stuart & Susan Lucas
- Joel & Kevan Lunney

**M**

- The John D. & Catherine T. MacArthur Foundation
- John & Linda MacDonald Foundation
- Nancy Mackinnon & David Perkins
- Anne & Jeff Maggioncalda
- The Mai Family Foundation
- Manitou Fund
- The Scott P. Marks, Jr. & Pamela R. Marks Foundation
- Estate of Elsie Matlack
- Jeffrey & Elke Mayer
- Charles K. McCabe
- Pat & Anne McCaffrey Fund of Coastal Community
- Foundation of SC
- John McGinn & Cary Davis
- Frank McHugh-O'Donovan Foundation, Inc.
- William & Kathryn McKinney
- Patsy A. McLaughlin Irrevocable Trust
- Clayton & Mary McNeel

- Irene Mecchi
- Tanja Mehlo-Jensen
- Melville Charitable Trust
- Jeanne Meyers & Richard Carr
- The Mill Foundation
- The Millstream Fund
- Joanne Mina
- Jarl & Pamela Mohn
- THE MOSAIC FOUNDATION (of R. & P. Heydon)
- Charles Stewart Mott Foundation
- MRB Foundation, Inc.
- Miriam Muscarolas & Grant Abramson
- Miriam Muscarolas & Grant Abramson
- N**
- Ryan T. Norris & Carla Norris
- Gwen & Peter Norton
- O**
- Kacy & Scott O'Hare
- Phyllis O'Shea Trust
- The Overbrook Foundation
- P**
- The Panonica Foundation
- Pathnote Foundation
- Donald A. Pels Charitable Trust
- The Pew Charitable Trusts
- Philip Merrill College of Journalism at UMD
- The James & Nancy Pierson Family Foundation
- George McCorkell Plews
- William & Lia Poorvu
- PSN Family Charitable Trust
- Public Welfare Foundation
- Bryce & Margaret Purdy
- Q**
- R**
- The Marjorie B. Rachlin Revocable Trust
- Rosemary Kraemer Raitt

- Foundation
- Estate of Mary Ann Ratliff
- Arthur & Toni Rembe Rock
- Estate of Bricie Rice
- Jaison & Jamie Robinson
- The Rockefeller Foundation
- Thomas Rollerson
- Fanny & Stephen Rosenak Foundation
- Rotasa Foundation
- Thomas & Georgina Russo
- S**
- Dana L. Sacco
- A & J Saks Foundation, Inc.
- Olga Samuel Revocable Trust
- The Schmidt Family Foundation
- Estate of Patricia Schwartz
- Judith Segura
- Nancy & Greg Serrurier
- The Marc Haas Foundation
- Sydney & Stanley S. Shuman
- Laurie Siegel & Joseph Nosofsky
- Cristina Sinclair
- Skoll Foundation
- Alfred P. Sloan Foundation
- Smart Family Fund
- The Sparkjoy Foundation
- The Spencer Foundation
- Stand Together Trust
- Lawrence Grimes Stevens Revocable Trust
- Sidra Stich Trust
- Elbridge & Evelyn Stuart Foundation
- Steven & Loraine Summer
- Peter Swift & Diana McCargo
- Roselyne Chroman Swig
- Sy Syms Foundation Founding Trustee
- T**

- TAWANI Foundation
- Mr. Charles E. Taylor
- The Washington Post
- Dyann Tresenfeld & Ed Waldrup
- U**
- Dr. Steven Ungerleider, International Paralympic Committee Member
- Estate of Irwin Jr & Marilyn Uteritz
- V**
- Mr. & Mrs. Antoine W. van Agtmael
- Estate of Dorothy Vaughan
- Paul Vaughn
- W**
- Estate of Timothy Wachs
- Estate of Beverly Wagner
- The Wallace Foundation
- Walton Family Foundation
- Stephen Ward
- Estate of Elliot C. Warren
- Franklin Weinberg Fund

- Weingart Foundation
- Candace King Weir
- Wesley Weissberg & Nina Weissberg
- Matthew & Tessa Weitzman
- The Wildflower Foundation, Inc.
- Donna Wilhelm
- Judith & Gerald Wilson
- Howard & Barbara Wollner
- Estate of James Woltmann



**V**

- Mr. & Mrs. Antoine W. van Agtmael
- Estate of Dorothy Vaughan
- Paul Vaughn
- W**
- Estate of Timothy Wachs
- Estate of Beverly Wagner
- The Wallace Foundation
- Walton Family Foundation
- Stephen Ward
- Estate of Elliot C. Warren
- Franklin Weinberg Fund

**X**

- Y**
- Telisa & Robert Yancy
- Z**
- Kenneth & Anna Zankel
- Francine & Bill Zieverink
- Neal & Heather Zuckerman
- Yulissa Zulaica



# Joan B. Kroc Legacy Society

Created in honor of NPR philanthropist Joan B. Kroc, this society recognizes dedicated supporters who make their mark on the future of public media by establishing charitable annuities, life income agreements, bequest intentions or other planned gifts to benefit NPR. We are honored to be part of your legacy.

## A

Rev. Dr. Z. Allen & Conda D. Abbott	Stephanie Barko	Estate of Mary L. Brugo	John S. Cogswell & Richard W. Hutton
George R. Aceves Revocable Trust	Carole Wolff Barnes	Estate of Belinda Bull	Estate of Alfred & Janet Cola
Kaira J. Adam	Caron Barrett Charitable Remainder Unitrust	Bullock Family Trust (Sandra Leaf Bullock)	Estate of Carol Elaine Colip
Estate of Randolph Adler	Donald Friend & Mary Barrett-Friend	John Buoymaster	Robert T. Connery Estate
Michael B. Altobelli, Jr.	Estate of Barbara Barshay	Arnold D. Burk	Kit Cooper
Jean Alvarez	Estate of Katherine Bastien	Estate of Kitra A. Burnham	Estate of Grace Cordill Corn Family Trust
Estate of Sharon Alwart	Adrian Dowlin Bellomo	Howard J. Buss, Judy E. Buss	Paul Joseph Costello
Annginette Anderson	Estate of Hardie Beloff	<b>C</b>	John & Virginia Costenbader
David & Judith Preves Anderson	Pamela Bergmann & John Duffy	Estate of Linda A. Caldwell	Estate of Arundel Cotter III
Estate of James V Anderson & Elise Anderson	Estate of Vera Berlin	Paul K. Callahan	Marcia L. Coulter
Estate of Katherine B. Anderson	Karen Norvig Berry & William J. Berry	Wilson David Callan	Estate of Naomi Counides
Robyn E. Anderson Trust	Estate of Barbara Evelyn Betts	Alison Stuart Carlson	Estate of Mary E. Cranker
The Honorable & Mrs. Thomas H. Anderson Jr.	Dr. Denise D. Beusen & Mr. Jon Beusen	Estate of Henry J. Carson	Estate of Francis (Frank) Croal
Valerie Anderson	James W. Bielak & Blair Patch	Nancy Casey	Estate of Nancy L. Curnutt
Estate of Roger P. Andrews	Bergen Byron Birdsall	Thom Cassotta	Estate of Leonard Hershel Cutler
Scott Vincent Andrews	Estate of Marion L. Blake	Estate of Joan Castaño-Feroli	<b>D</b>
Estate of Paul T. Arnoldy	Paul F. Blewett Legacy Fund	Marcelle Caturia & Seshu Vaddey	Estate of Frank D'Amore
Anonymous	Michael Blume	Estate of Cary Winston Causby	Helen Daniel
Bob & Dori Arrington	Greg & Linda Bodker	Peri Caylor & Scott Szymkowski	Diane W. Davidson
Susan Kay Asher	Estate of Helen Bohman	Cestaro Charitable Remainder Unitrust	Nancy J. Davis & Robert V. Robinson
David Assemany & Jeffery Zook	Bob & Minako Borgen	Estate of Jim Chace	Estate of Rosanna de la Cruz
Ora Avni	Roger D. & Margaret E. Bourke Fund	Estate of Samuel Charache	Kevin & Sue Dean
<b>B</b>	Estate of Susan Doukas Brady	Marg Chauvin	Estate of Lynda M. Dembek
Elinor R. Bacon	Adrienne Brandriss MD	Estate of John Cherry	Estate of Anne Louise P. Devine
Robert J. & Nancy Baglan	Estate of Patricia Marie Brda	The Steven R. Chinworth Charitable Remainder Unitrust	Arthur & Aron DiBacco
Estate of C. Annette Bailey	Thomas B. Brener	Claudia Choi & Ben Adrian	Estate of Edna Mary Dillon
	Estate of Margaret Brennan	Cheryl Clark	Thomas (Tad) & Mary Doering
	Diane & Hal Brierley	Estate of John Clawson	Estate of Kenneth Donahue
	Wendy Adair Britton - Adair Wealth Mgmt, LLC	Aaron Robert Cockroft	Estate of Joel M. Dopp
			Tara Nancy Doyle



*Leaving a legacy gift to NPR gives the next generation the same fair, accurate and detailed reporting which is absolutely necessary considering the current political and media environment.*

**John Falvey & Elaine Sanchez**

LEGACY SOCIETY DONORS



Mr. Cyril W. Draffin & Dr. Christine D. Berg	Carl S. Felsenfeld Revocable Trust	Jamie & Nicky Grant	Ruth E. Huppuch Trust
Estate of Martin L. Dresner	Estate of Isabel Fernandez	With thanks to Daniel Greenberg and Susan Steinhauser for their generosity	<b>I</b>
Brooke DuBois	Melissa & Trevor Fetter	Estate of Mary Louise Greenberg	Jayne Iafrate & Barbara Stephens
Dorothy DuBois & Mark Germann	Elbert Flowers Revocable Trust	Estate of Jane Gross	<b>J</b>
Estate of Beverly Dunson	Heather Flynn	Estate of Ursula Grosser	Brett Lee Jacobs
Estate of Robert Dutton	Estate of Nina Forgo	Therese & Greg Guimon	Rachel L. Jacobson
Clint & Janice Dyer	Alan Forkosh	Joan Gussow	Estate of Lisa Janke
<b>E</b>	Estate of Mark Forth	<b>H</b>	Estate of Elizabeth A. Jenkins
Daniel & Claire Ebert	Estate of Hester Fuller	Ellen Hanson & Richard Perlman	Estate of Sylvia A. Jester
Mary Ann Eddy	Sara C. Fullmer	Estate of Josué Harari	Lucie Johns
Estate of Thomas W. Edinborough	Estate of Owen Breckinridge Fuqua, Jr.	Wendy Harris	Marilyn Johnson Trust
Estate of Yvonne B. Edmonds	<b>G</b>	John Howard Haverland Estate	Vicki Johnson
George C. Edwards, III & Carmella P. Edwards	Estate of Elsa Garcia-Panavenes	Estate of Edith Held	Robert W. Johnston Revocable Trust
Estate of Jeanette Edwards	Estate of Marion Jane Garland	Hansel A. Hernandez-Navarro	Carol A. Jones
Mark S. & Yvonne L. Elkin	Estate of Maureen L. Gebhard	William J. Herring	Pamela Jones-Morton, PhD
Estate of Judith Ellis	Peggy Ann Gerber Revocable Trust	Harriette Hersch Family Trust	Estate of Mary K. Joscelyn
The Ruth Ellis Family Trust	Paul & Marcia Ginsburg	Deb & Eli Hertz	<b>K</b>
Estate of Miriam Enders	Estate of Dorothy M. Gitter-Uhler	Carol & Richard Hertzberg	Lawrence & Karen P. Karjala
Estate of Kaaren Hirschowitz Engel	Henry & Jane Goichman	Estate of Laurestine Gill Heyert	In Memory of the Kaskey-Gittelman Family
Margot & John Ernst	Estate of Jack Golden	Louise Hiniker Trust	Jane & Gerald Katcher Family Foundation
Dorothy Esher	Linda Goldenhar & Christopher Cain	Monica S. Hoel	Mary Kathol
Estate of Simone Blanchard	Steven A. Goldstein	Estate of Constance Hollander	Kim & Mark Kelley
Estate of Edward Esty	Estate of Adrienne S. Gordon	Tim & Mary Hopmann	Estate of Carolyn Kennedy
<b>F</b>	Stuart Graff & Robert Chambers	Estate of John Horner	The Dale E. Kern Revocable Trust
John Falvey & Elaine Sanchez	Estate of Sadako H. Houghten	Jillian Hostenske & Emily David	Charlotte Keuscher-Barkman Living Trust
Irene Fast Trust	Sarah M. Hughes	Estate of Ann M. Hotz	Estate of Joan Olcott King
Estate of Herbert Feinberg			

# Joan B. Kroc Legacy Society

Douglas A. Kraner	Robert Lichtenstein	Marianne & John McKiernan	Absolon	Jeffrey Rapp, M.D.	Estate of Henry L. Schneider	Estate of Allan Steinfeld	Estate of Beverly Wagner
Evan Kress	Walter Lippincott	Estate of Elizabeth McLean	Thomas O. O'Connell & Linda K. Hurley	Kay Rashka	Estate of David Sellers	Estate of Doris Sterling	Connie Walker
Trust & Estate of Richard August Kreuzkamp	Estate of Kathleen Lockhart	Estate of Patricia E. Mears	Peter M. O'Connor	Estate of Robert Rashkin	Estate of Marjorie D. Seward	Lawrence Grimes Stevens Revocable Trust	Estate of Marie Ruth Wall
Estate of Joan B. Kroc	Estate of Christy Long	Estate of Morton Meisler	Beatriz M. Oliveira	Estate of Mary Ann Ratliff	Estate of William Lewis Shackelford	Estate of Sidney J. Stiber	Jurg and Irma Waser Family Trust
Uma Kuchibhotla and Muppalla Sukumar	Dr. Cheryl A. Luther	Estate of Jana Moak	June A. Olson	Marguerite C. Rawdon Smith Trust	Mr. Don Y. Sheldon	Estate of Dwight Sutliff	Emmett & Jamie Watson
Dr. George Y. Kung & Ms. Jean Cheng	Sutter Lux Legacy Fund	Claire & Monte Montgomery	Elizabeth L. O'Neill Trust	Estate of Richard Reader	Perry H Sholes	Judith Swinney	Estate of Lenore Wax
<b>L</b>	Estate of Ronald R. Lydiard	Estate of Marilyn Montgomery	Roger B. Orloff	The Family Trust of William K. Reed, IV	Estate of Robert Siegel	<b>T</b>	Rick & Jennifer Wells
Estate of Claire W. Labine	Estate of Ilene Mack	Kevin Morefield	Joan Orman	Richard B. Ressman	Kwie-Hoa Siem	Chuck & Talley Symes	Betsy Werley & Robert Plows
Estate of Susan Laferty	The Elaine Macken Revocable Trust	Estate of Carole Ann Morrell	Herbert Lowey Ortega & Andrew James Doy	John & Lynne Richards	Elinor Silverman Estate	The Urban G. Terbieten Revocable Trust	Estate of Natalia Westphal
Estate of Jeanette Ione Lafoy	Estate of Carol L. MacKinnon	Bobby Morris	Phyllis O'Shea Trust	Joe Bryan Robertson Trust	Mildred M. Simmons Charitable	Donald Thomas & Kay L. Dunton	Jill L. White & Thoomas A. Unruh
James Lambka	Rolin Mainuddin	Helen & Jerry Moser	<b>P</b>	Mike Kelly & Lisa Romasco	Lead Annuity Trust	Dr. Shari Thurer	Estate of Robin Rothenberg Wilby
Estate of Susan Lander	The Melvin & Marian Mandel Family Trust	The Mossburg Trust	Darren Pace & Aaron Eichorst	Martha H. Roper Living Trust	Denise Simon & Hugh Melling	Jonathan & Debra Tocks	Cheryl Wilfong
Deborah A. Lane & Howard D. Welch	Barbara Cooper Mandell	Felicia Mueller & Chris Kresa	Estate of William Freeman Page	Estate of Karen J. Rosenberger	Estate of Branna Sisenwein	Betty K. Tonsing	AW
Rodney Neil Larson	Scott Mansfield	Estate of Claudia A. Mulcahy	M. L. Paine	Susan C. Ross	Sisenwein Family Trust	Estate of John Townsend	Estate of Tym Turner Wilson
The Beth Smith Lee Revocable Living Trust	Jason Markesich	Kathleen Mullin Trust	Estate of Ruth Ann Parvin	Wanda Marlene Rosser	Estate of Alice Slette	John R. Townsend	Roger C. Wolf Revocable Living Trust
The Barbara T. Leeds	Estate of Gregory Alan Markko	Miriam Muscarolas & Grant Abramson	Patsy A. McLaughlin Irrevocable Trust	Estate of Enid Roth	Jeffrey M. Slutsky & John R. Spitzig	Triner Associates Inc.	Estate of Frances S. Wolfe
Revocable Living Trust	Betsa Marsh & David D. Medkeff	Melissa R. Muth	Estate of Cheryl Peake	Estate of John W. Ruth	Estate of Lester K. Smith	Ethan Tsai	Howard & Barbara Wollner
Valerie Ann Leeds	Alexander W. Marshall	Joan Muzzillo & Paul Popick	Tom & Melinda Peters	<b>S</b>	Estate of Richard Carter Smith	Linda & Gerry Tumarkin Endowment Fund	Estate of Edmund W.
Kevin M. Lenzen Revocable Trust	Estate of Sumner Marshall	Estate of Samir Y. Naguib	Barbara M. Peterson	Anthony L. Sacca	Eva M. Smorzaniuk MD	<b>U</b>	Woodbury
Estate of Loretta Leofsky	Estate of Elsie Matlack	Nick Nicholson	Estate of Harold James Phillippi	Administrative Trust	Donna & Alec Smythe	Uhl Family Trust	Estate of Stanley Woodward
Linda Leveen	Roger Gill McArtor	Brian Nini & Brian Moody	George McCorkell Plews	Olga Samuel Revocable Trust	David Snow	Estate of Irwin Jr & Marilyn Uteritz	Jack Wright
Rob LeVine & Val Schmitt	William C. McCauley, MD	Estate of Nancy Ann Nolen	Sarah Poskanzer	Sanford Waxer Trust	Estate of Ingeborg H. Solbrig	The Survivor's Trust of the Spelman Trust	Ralph Keith Wright Estate
Faith M. Levitt Living Revocable Living Trust	John McGinn and Cary Davis	Sandy Northrop & David Lamb	<b>Q</b>	Rochelle Savit	Estate of Ann Sayvetz	J. William & Connie Speros	<b>X</b>
	Heather McIntosh	Allen O'Bannon & Molly	<b>R</b>	Estate of Ann Sayvetz	Estate of Frances Hlavsa Scarano	Estate of Armand Lawrence Spitz	Estate of Dorothy Vaughan
			Richard Rampell, CPA	Estate of Frances Hlavsa Scarano	Estate of Jane Schaaf	Greg Spitzer & Susan Dalton	Drs. Andrei & Carmen Vermont
				Estate of Jane Schaaf	Estate of Shermie Schafer	Squire Legacy Trust	Elyse Vinitsky Trust
				Estate of Shermie Schafer	Lois A. Schaper	Mr. Richard G. Starmann	Estate of Suzanna K. Vogt
				Estate of Paul Scheele	Rohn Schmidt	Estate of Rodney F. Steed	<b>W</b>
							Julianne Waesche
							Peter E. and Lucille F. Zwanzig



# Corporate Sponsors

NPR receives funding from corporations seeking to support NPR and its programming, while reaching a valuable and loyal audience of listeners across multiple platforms, from terrestrial radio podcasts. We recognize the following corporate sponsors between October 1, 2021, and September 30, 2022.

1-800-Contacts	Angi	Blue Cross Blue Shield of Alabama	Checkr
20th Century Studios	Appian Corporation	Blue Fox Entertainment	Chevrolet
3M Company	Apple	Blueair	Chevron
92nd Street Y	Arctic Wolf Networks	Bombas	Children’s National Hospital
<b>A</b>	Arizona State University	Bosch eBike Systems	City Cast
a2 Milk Company	Aruba Tourism Authority	Boston University	Clare
A24 Films	Aspiration	Bridge Bank	Clarios
ABC Entertainment	AT&T	BritBox	Cleveland Clinic
ABRAMS	At-Bay	BroadwaySF	CNN
ADP	athenahealth	Brooks, Pierce, McLendon, Humphrey & Leonard	Coda
Advisory Board	Atlassian	Bubble	Columbia Threadneedle Investments
Adyen	Attentive Mobile	Burrow	Comcast
Aera Technology	Audible	<b>C</b>	Comedy Central
Airbnb	Auth0	C3.ai	CompanyCam
AKA Hotels	AuthorBuzz	Calm	Constant Contact
Allbirds	Autism Speaks	Campspot	ContentSquare
Almond Board of California	Avalara	Candid	Coravin
Alto	Avast	Capital One Financial Corporation	Cox Communications
Alzheimer’s Association	<b>B</b>	CARE USA	Credit Union of Colorado
AMASS	Baird	Caring Transitions	Crowdstrike
Amazon	Bank of America	CarMax	Crowe
American Automobile Association	Barclays	Carvana	Crown Publishing Group
American Bar Association	Basecamp	Casper Sleep	CT Green Bank
American Beverage Association	BASF	Center Theatre Group	Culligan Water
American Cancer Society	Baylor Scott & White Health	Certified Financial Planner Board of Standards	Culturelle
American Cruise Lines	Baylor University	Chainalysis	CVS Health
American Express	Best Fiends	ChannelAdvisor	Cybereason
American Heart Association	Better Business Bureau	Charles Schwab	<b>D</b>
American Lung Association	BetterHelp	Charter Communications	Dalio, Ray
Ameriprise	Betterment	Checkout.com	Dana-Farber Cancer Institute
	Blackberry		Databricks
	BlackRock		Dataiku
	Bleecker Street Films		

Dave’s Killer Bread	EVgo	Green Chef	IXL Learning
DAX Global	ExxonMobil	Greenhouse Software	<b>J</b>
Dell	ezCater	Grifols	Jackson Financial
Deloitte	<b>F</b>	<b>H</b>	Jhpiego
Delta Air Lines	Face Foundrie	Hachette Book Group USA	JobsOhio
Delta Dental of Tennessee	Faherty Brand	Handshake	John Hinderer Honda
Deluxe Corporation	FarmTogether	Harlequin	John Templeton Foundation
Denver Zoo	Feather Home	HarperCollins Publishers	Johns Hopkins Carey Business School
Destination DC	Fidelity	Harvard Business Review	JumpCloud
Devo Technology	Fifth Generation	HBO	Juni Learning
Diageo North America	Financial Times	Hearst Autos	JustFoodForDogs
Dickinson College	First Hawaiian Bank	Heaven Hill Distillery	Justworks
Digits	First Republic Bank	H-E-B	<b>K</b>
Discover	Fisher Investments	Heifer International	K12
Discovery+	Flex Alert	HelloFresh	Kaiser Permanente
Disney +	Florida International University	Henry Luce Foundation	Keeper Security
Doctors without Borders	Flyhomes	Hewlett Packard Enterprise	KeyBank
DocuSign	Focus Features	Hint	Kicking Horse Coffee
Dooney & Bourke	Forward	Hippo	KiwiCo
Drexel University	Framebridge	Hiscox	Klaviyo
DuckDuckGo	FSA Store	Holiday House	Knopf Doubleday Publishing Group
Duckhorn Vineyards	Fundrise	Home Chef	Kroger
Duff & Phelps	Future Research	Home Instead	Kyndryl
Duke University Health System	FX Networks	Hometap	<b>L</b>
<b>E</b>	<b>G</b>	Hulu	Lafayette Imports
E*TRADE	GEICO	Hungry Harvest	Lee County Visitor & Convention Bureau
E.W. Scripps Company	Genesys	Hunter Douglas	LegalZoom
Early Public Offering	Georgetown University	Hyundai Motor Company	LEGO Group, The
Earthjustice	Georgia Institute of Technology	<b>I</b>	Lehigh Valley Economic Development Corporation
eBay Motors	getAbstract	IBM	Lemonade
Economist, The	Ginger	IFC	LendingTree.com
Edmunds	GiveDirectly	Ikon Pass	Liberties Journal Foundation
Edward Jones	GiveWell	IMAX	LifeStraw
Egnyte	Glassdoor	Indeed	Lincoln Financial Group
Emerson	Go Daddy	Industrious	Lindamood Bell Learning Processes
Emory Healthcare	Goal Zero	Inspire	Lindblad Expeditions
Entercom Communications	Goldman Sachs	Integrative Therapeutics	LinkedIn
Epluribus	GoodRx	Intercom	Lithia Motors
Epson	Gorillas	Intuit	
Evercoat	Gradient Learning	Invest529	

# Corporate Sponsors

Little Market, The	Missouri Department of Elementary and Secondary Education	Northern Trust	Credit Union	S&P Global Platts	Suffolk University	United States Postal Service
Little Passports	MNTN	Northwest River Partners	Peraton	Saatva	Supercuts	Universal Pictures
Living Proof	Moffitt Cancer Center	Northwestern University	Pernod Ricard USA	SailPoint Technologies	Supermicro	University at Buffalo
Loom	Molekule	NortonLifeLock	Phadia US	Salesforce	Sutter Health	University of Arkansas
Lovevery	Molson Coors Beverage Company	Novo Nordisk	Plaid	San Jose State University	Symetra Life Insurance Co.	University of California, Irvine
<b>M</b>	Monday.com	Novo Platform	Plante Moran	Santander Bank	Synchrony Financial	University of Cincinnati
Macy's	MongoDB	NuScale	PNC Financial Services Group	SAP Concur	<b>T</b>	University of Denver
Madewell	Morgan Library & Museum	<b>O</b>	Podfront UK	Scholastic	T. Rowe Price	University of Florida
Maiden Home	Morgan Stanley	OCLC	Policygenius	School of Rock	Tagger Media	University of Illinois
Mango Technologies	Morning Brew	Octave	Popsie Fish Company, The	Scoperta	Talkspace	University of Kansas Health System
MarketBeat	MSNBC	Odoo	Princess Cruises	Searchlight Pictures	TD Ameritrade	University of North Texas
Marriott International	Museum of Modern Art	Okta	Procter & Gamble	SEI Investments Company	Teachable	University of Redlands
Marsha Clark & Associates	<b>N</b>	Oliver Wyman	Progressive Casualty Insurance Company	Service Corporation International	Teladoc	University of South Carolina
MassMutual	Namely	OnBoard	Proven Winners	Shopify	Ten Thousand	University of Texas at El Paso
Masterclass	National Association of Corporate Directors	Ooma	PwC	Shortcut Software Company	Texas Mutual	University of Virginia
Mathnasium	National Biodiesel Board	Ooni USA	<b>Q</b>	Showtime	Thorne HealthTech	UPS Store
Mattress Firm	National Geographic Society	Optiv Security	Qualcomm	Shutterstock	TIAA-CREF	Upwork
McDonald's	National Pork Board	Optum	Qualtrics	Simon & Schuster	Tipalti	USAFacts Group
MD Anderson Cancer Center	Nationwide	Ordergroove	<b>R</b>	SimpliSafe	Tire Rack	UserTesting
Meadows Mental Health Policy Institute	Nature Conservancy, The	Osprey Packs	Rad Power Bikes	SiriusXM	TNT	<b>V</b>
Memberful	Navigant Credit Union	OurCrowd	Ramp Business Corporation	Sisense	Toad&Co	Vacasa
Mercedes-Benz USA	NCTA - The Internet & Television Association	Outschool	Raymond James	smartsheet	Total Wine & More	Veem
Mercury	Neon	Oxford University Press	Redfin	Smartwool	Toyota Motor Sales, U.S.A.	Viator
Merrill Lynch	NerdWallet	<b>P</b>	REI	Sony Music Entertainment	TracFone Wireless	Viator
M-Files	Netflix	Pacaso	Rhoback	Sony Pictures	Trader Joe's West	Viking River Cruises
MGM	NetSuite	Pace University	Rice University	Sourcebooks	Truist	Villanova University
Michigan Economic Development Corporation	New Belgium Brewing Company	Palantir	Rimini Street	Southern Environmental Law Center	Turo	Vimeo
Microsoft	New York Puzzle Company	Paramount+	Ring	Spark Energy	<b>U</b>	Virgin Atlantic Airways
Midcontinent Communications	Newsy	Paycom	Robert Wood Johnson Foundation	Splunk	U.S. Bank	Visier
MINI USA	NJM Insurance Group	Payoneer	RockAuto	Spotify	U.S. Department of Health and Human Services	Visit McMinnville
Mint Mobile	Noom	Peacock	Rohl	Springfree Trampoline	U.S. Securities and Exchange Commission	Visit Tampa Bay
	Northeastern University	Pearson	Royal Bank of Canada	Squarespace	Ubiquity Global Services	Vitacost
		Peet's Coffee	RPM	St. John's College	UCHealth	VMware
		PEMCO Insurance	<b>S</b>	St. Joseph's University	UCLA	VOSS
		Pendulum Therapeutics	S&P Global	St. Martin's Press	Udacity	Vrbo
		Penguin Random House		Stanford Children's Health	Ultimate Kronos Group	VSP
		Pentagon Federal		Staples	Unbound	<b>W</b>
				State Farm	Union of Concerned Scientists	W.W. Norton & Company
				Subaru of America	United Artists Releasing	Walt Disney Studios
						We Are Listen





*With gratitude*

*NPR would like to thank you for your support over the years. Your generosity has helped us remain a valued and trusted public news organization. We could not have done it without you!*





1111 North Capitol St NE  
Washington, DC 20002  
[npr.org](http://npr.org)

